

LACAMAS SHORES - PHASE 6D (APPROVED AS CAMAS MEADOWS EAST)

BEING A PORTION OF THE SOUTHWEST QUARTER OF THE
SOUTHEAST QUARTER AND GOVERNMENT LOTS 3 & 4 OF
SECTION 28, TOWNSHIP 2 NORTH, RANGE 3 EAST OF THE
WILLAMETTE MERIDIAN
CITY OF CAMAS CLARK COUNTY WASHINGTON
AUGUST, 1998

SECTION 28, TOWNSHIP
2 NORTH, RANGE 3 EAST
WILLAMETTE MERIDIAN

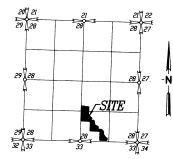

PREPARED BY:
MacKay & Sposito Inc.
ENGINEERS, SURVEYORS
& PLANNERS
1783 MAIN STREET VANCOUVER, WA 98660
(206)949-3411 FAX 985-0853 (503)289-8726

CITY PLANNING COMMISSION
APPROVED BY: *[Signature]*
CITY OF CAMAS PLANNING COMMISSION

CITY MAYOR
APPROVED AND ACCEPTED BY: *[Signature]*
CITY OF CAMAS

ATTEST
[Signature] 8/11/98
CITY CLERK

CITY ENGINEER
APPROVED BY: *[Signature]* 8/10/98
CITY OF CAMAS ENGINEER

COUNTY ASSESSOR
THIS PLAN MEETS THE REQUIREMENTS OF RCW 59-17-070 LAWS OF
WASHINGTON, TO BE KNOWN AS LACAMAS SHORES - PHASE 6D
PLAT NO. 22-5589 IN THE COUNTY OF CLATSOP STATE OF WASHINGTON.
[Signature] 8-9-98
COUNTY ASSESSOR

ATTEST BY: *[Signature]*
COUNTY CLERK 9/20/1998

SOUTHWEST WASHINGTON HEALTH DISTRICT
THIS PLAN IS APPROVED IN GENERAL, ONLY IF ALL LAND LOTS MEET
COMPLY WITH THE RULES AND REGULATIONS IN EFFECT AT THE
TIME OF IMPLEMENTATION AND OF FINAL APPLICATION.
✓ AN APPROVED MUNICIPAL PUBLIC WATER SUPPLY SYSTEM IS
REQUIRED.
✓ AN APPROVED SMALL PUBLIC WATER SYSTEM IS REQUIRED.
✓ LOTS IN THIS PLAN MAY BE SERVED BY AN APPROVED WASTE DIS-
POSAL SUBJECT TO HEALTH DISTRICT APPROVAL.
✓ AN APPROVED PUBLIC SEWER SYSTEM IS REQUIRED.
✓ LOTS IN THIS PLAN MAY BE SERVED BY INDIVIDUAL ON-SITE SEW-
AGE TREATMENT SYSTEMS SUBJECT TO HEALTH DISTRICT APPROVAL.
[Signature] 8/10/98
SENIOR HEALTH OFFICER

COUNTY AUDITOR
FILED FOR RECORD THIS 19 DAY OF AUG 1998
AUDITOR'S FILE NO. 920191012
ATTEST BY: *[Signature]*
COUNTY AUDITOR

PROCEDURE
A FEED THROUGH WAS PERMITTED USING A MAXIMUM TOTAL
STATION. THE TRANSITS WERE ADJUSTED BY COMPASS RULE
AND THE RESULTING UNKNOWN ERROR OF COLLIMATION WAS FOUND
TO NOT EXCEED THE REQUIREMENTS OF WAC 312-130-060.

LEGAL DESCRIPTION
BEING A PORTION OF PARCELS 16 AND 18 OF THAT LAND CONVEYED
TO WINDSOR MANUFACTURING, INC. BY DEED RECORDED UNDER AS-
SISTED FILE NO. 808838024 RECORDS OF CLATSOP COUNTY, WASH-
INGTON.
ALSO A PORTION OF THAT PARCEL OF LAND CONVEYED TO WINDSOR
MANUFACTURING, INC. BY DEED RECORDED UNDER AUDITOR'S FILE
NO. 808838024 RECORDS OF SAID COUNTY.
ALSO A PORTION OF THAT PARCEL OF LAND CONVEYED TO WINDSOR
MANUFACTURING, INC. BY DEED RECORDED UNDER AUDITOR'S FILE
NO. 870122001, RECORDS OF SAID COUNTY.

BASIS OF BEARINGS
TIES AND TRANSITS FOR THE PLATS OF LACAMAS SHORES.

LAND SURVEYOR
I HEREBY CERTIFY THAT THIS PLAN, AS SHOWN, IS A TRUE RETURN
FROM THE FIELD AND THAT THE DESCRIPTION IS CORRECT TO THE
BEST OF MY KNOWLEDGE AND BELIEF.

[Signature] 8/10
LAND SURVEYOR

UTILITY EASEMENT
NO EASEMENT IS HEREBY RESERVE DEDICATED AND UPON THE EXPIRE
OF (5) FEET OF FRONT AND REAR BOUNDARIES LINES AND THE EXTERIOR
THE (5) FEET OF SIDE BOUNDARY LINES OF ALL LOTS FOR THE PURPOSE
OF LAYING, CONSTRUCTING, MAINTAINING, OPERATING AND MAINTAINING ELECTRIC,
TELEPHONE, GAS AND SEWER DRAINAGE SERVICES.

- NOTES
1. ALL DIMENSIONS ARE IN FEET AND DECIMALS THEREOF.
2. 1/4" OF IRON PIPES ARE SET AT ALL PROPERTY CORNERS.
3. CONCRETE SET LOTS 1, 2, 3, 4, 5, 6, 7, 8, 9, 10, 11, 12, 13, 14, 15, 16, 17, 18, 19, 20, 21, 22, 23, 24, 25, 26, 27, 28, 29, 30, 31, 32, 33, 34, 35, 36, 37, 38, 39, 40, 41, 42, 43, 44, 45, 46, 47, 48, 49, 50, 51, 52, 53, 54, 55, 56, 57, 58, 59, 60, 61, 62, 63, 64, 65, 66, 67, 68, 69, 70, 71, 72, 73, 74, 75, 76, 77, 78, 79, 80, 81, 82, 83, 84, 85, 86, 87, 88, 89, 90, 91, 92, 93, 94, 95, 96, 97, 98, 99, 100, 101, 102, 103, 104, 105, 106, 107, 108, 109, 110, 111, 112, 113, 114, 115, 116, 117, 118, 119, 120, 121, 122, 123, 124, 125, 126, 127, 128, 129, 130, 131, 132, 133, 134, 135, 136, 137, 138, 139, 140, 141, 142, 143, 144, 145, 146, 147, 148, 149, 150, 151, 152, 153, 154, 155, 156, 157, 158, 159, 160, 161, 162, 163, 164, 165, 166, 167, 168, 169, 170, 171, 172, 173, 174, 175, 176, 177, 178, 179, 180, 181, 182, 183, 184, 185, 186, 187, 188, 189, 190, 191, 192, 193, 194, 195, 196, 197, 198, 199, 200, 201, 202, 203, 204, 205, 206, 207, 208, 209, 210, 211, 212, 213, 214, 215, 216, 217, 218, 219, 220, 221, 222, 223, 224, 225, 226, 227, 228, 229, 230, 231, 232, 233, 234, 235, 236, 237, 238, 239, 240, 241, 242, 243, 244, 245, 246, 247, 248, 249, 250, 251, 252, 253, 254, 255, 256, 257, 258, 259, 260, 261, 262, 263, 264, 265, 266, 267, 268, 269, 270, 271, 272, 273, 274, 275, 276, 277, 278, 279, 280, 281, 282, 283, 284, 285, 286, 287, 288, 289, 290, 291, 292, 293, 294, 295, 296, 297, 298, 299, 300, 301, 302, 303, 304, 305, 306, 307, 308, 309, 310, 311, 312, 313, 314, 315, 316, 317, 318, 319, 320, 321, 322, 323, 324, 325, 326, 327, 328, 329, 330, 331, 332, 333, 334, 335, 336, 337, 338, 339, 340, 341, 342, 343, 344, 345, 346, 347, 348, 349, 350, 351, 352, 353, 354, 355, 356, 357, 358, 359, 360, 361, 362, 363, 364, 365, 366, 367, 368, 369, 370, 371, 372, 373, 374, 375, 376, 377, 378, 379, 380, 381, 382, 383, 384, 385, 386, 387, 388, 389, 390, 391, 392, 393, 394, 395, 396, 397, 398, 399, 400, 401, 402, 403, 404, 405, 406, 407, 408, 409, 410, 411, 412, 413, 414, 415, 416, 417, 418, 419, 420, 421, 422, 423, 424, 425, 426, 427, 428, 429, 430, 431, 432, 433, 434, 435, 436, 437, 438, 439, 440, 441, 442, 443, 444, 445, 446, 447, 448, 449, 450, 451, 452, 453, 454, 455, 456, 457, 458, 459, 460, 461, 462, 463, 464, 465, 466, 467, 468, 469, 470, 471, 472, 473, 474, 475, 476, 477, 478, 479, 480, 481, 482, 483, 484, 485, 486, 487, 488, 489, 490, 491, 492, 493, 494, 495, 496, 497, 498, 499, 500, 501, 502, 503, 504, 505, 506, 507, 508, 509, 510, 511, 512, 513, 514, 515, 516, 517, 518, 519, 520, 521, 522, 523, 524, 525, 526, 527, 528, 529, 530, 531, 532, 533, 534, 535, 536, 537, 538, 539, 540, 541, 542, 543, 544, 545, 546, 547, 548, 549, 550, 551, 552, 553, 554, 555, 556, 557, 558, 559, 560, 561, 562, 563, 564, 565, 566, 567, 568, 569, 570, 571, 572, 573, 574, 575, 576, 577, 578, 579, 580, 581, 582, 583, 584, 585, 586, 587, 588, 589, 590, 591, 592, 593, 594, 595, 596, 597, 598, 599, 600, 601, 602, 603, 604, 605, 606, 607, 608, 609, 610, 611, 612, 613, 614, 615, 616, 617, 618, 619, 620, 621, 622, 623, 624, 625, 626, 627, 628, 629, 630, 631, 632, 633, 634, 635, 636, 637, 638, 639, 640, 641, 642, 643, 644, 645, 646, 647, 648, 649, 650, 651, 652, 653, 654, 655, 656, 657, 658, 659, 660, 661, 662, 663, 664, 665, 666, 667, 668, 669, 670, 671, 672, 673, 674, 675, 676, 677, 678, 679, 680, 681, 682, 683, 684, 685, 686, 687, 688, 689, 690, 691, 692, 693, 694, 695, 696, 697, 698, 699, 700, 701, 702, 703, 704, 705, 706, 707, 708, 709, 710, 711, 712, 713, 714, 715, 716, 717, 718, 719, 720, 721, 722, 723, 724, 725, 726, 727, 728, 729, 730, 731, 732, 733, 734, 735, 736, 737, 738, 739, 740, 741, 742, 743, 744, 745, 746, 747, 748, 749, 750, 751, 752, 753, 754, 755, 756, 757, 758, 759, 760, 761, 762, 763, 764, 765, 766, 767, 768, 769, 770, 771, 772, 773, 774, 775, 776, 777, 778, 779, 780, 781, 782, 783, 784, 785, 786, 787, 788, 789, 790, 791, 792, 793, 794, 795, 796, 797, 798, 799, 800, 801, 802, 803, 804, 805, 806, 807, 808, 809, 810, 811, 812, 813, 814, 815, 816, 817, 818, 819, 820, 821, 822, 823, 824, 825, 826, 827, 828, 829, 830, 831, 832, 833, 834, 835, 836, 837, 838, 839, 840, 841, 842, 843, 844, 845, 846, 847, 848, 849, 850, 851, 852, 853, 854, 855, 856, 857, 858, 859, 860, 861, 862, 863, 864, 865, 866, 867, 868, 869, 870, 871, 872, 873, 874, 875, 876, 877, 878, 879, 880, 881, 882, 883, 884, 885, 886, 887, 888, 889, 890, 891, 892, 893, 894, 895, 896, 897, 898, 899, 900, 901, 902, 903, 904, 905, 906, 907, 908, 909, 910, 911, 912, 913, 914, 915, 916, 917, 918, 919, 920, 921, 922, 923, 924, 925, 926, 927, 928, 929, 930, 931, 932, 933, 934, 935, 936, 937, 938, 939, 940, 941, 942, 943, 944, 945, 946, 947, 948, 949, 950, 951, 952, 953, 954, 955, 956, 957, 958, 959, 960, 961, 962, 963, 964, 965, 966, 967, 968, 969, 970, 971, 972, 973, 974, 975, 976, 977, 978, 979, 980, 981, 982, 983, 984, 985, 986, 987, 988, 989, 990, 991, 992, 993, 994, 995, 996, 997, 998, 999, 1000.

LACAMAS SHORES - PHASE 6D (APPROVED AS CAMAS MEADOWS EAST)

BEING A PORTION OF THE SOUTHWEST QUARTER OF THE
SOUTHEAST QUARTER AND GOVERNMENT LOTS 3 & 4 OF
SECTION 28, TOWNSHIP 2 NORTH, RANGE 3 EAST OF THE
WILLAMETTE MERIDIAN
CITY OF CAMAS CLARK COUNTY WASHINGTON
AUGUST, 1998

PREPARED BY:

MacKay & Sposito Inc.
ENGINEERS SURVEYORS
PLANNERS
1702 HANCOCK STREET UNWINDOOR, WA 98603
(360)895-3411 FAX 695-0833 (509)298-6704

LEGEND

- BENCHMARK OF 2.00' x 3.00' IRON ROD WITH YELLOW PLATING ON TOPPED TALL 1.8000"
 - POINTS OF 1.00' x 1.00' IRON ROD WITH YELLOW PLATING ON TOPPED TALL 1.8000" AS SHOWN IN THE PLAN OF LACAMAS SHORES PHASE 6D
 - POINTS OF 1.00' x 1.00' IRON ROD WITH YELLOW PLATING ON TOPPED TALL 1.8000" AS SHOWN IN THE PLAN OF LACAMAS SHORES PHASE 6D
 - POINTS OF 1.00' x 1.00' IRON ROD WITH YELLOW PLATING ON TOPPED TALL 1.8000" AS SHOWN IN THE PLAN OF LACAMAS SHORES PHASE 6D
- L.C.R. LAND CORNER RECORD

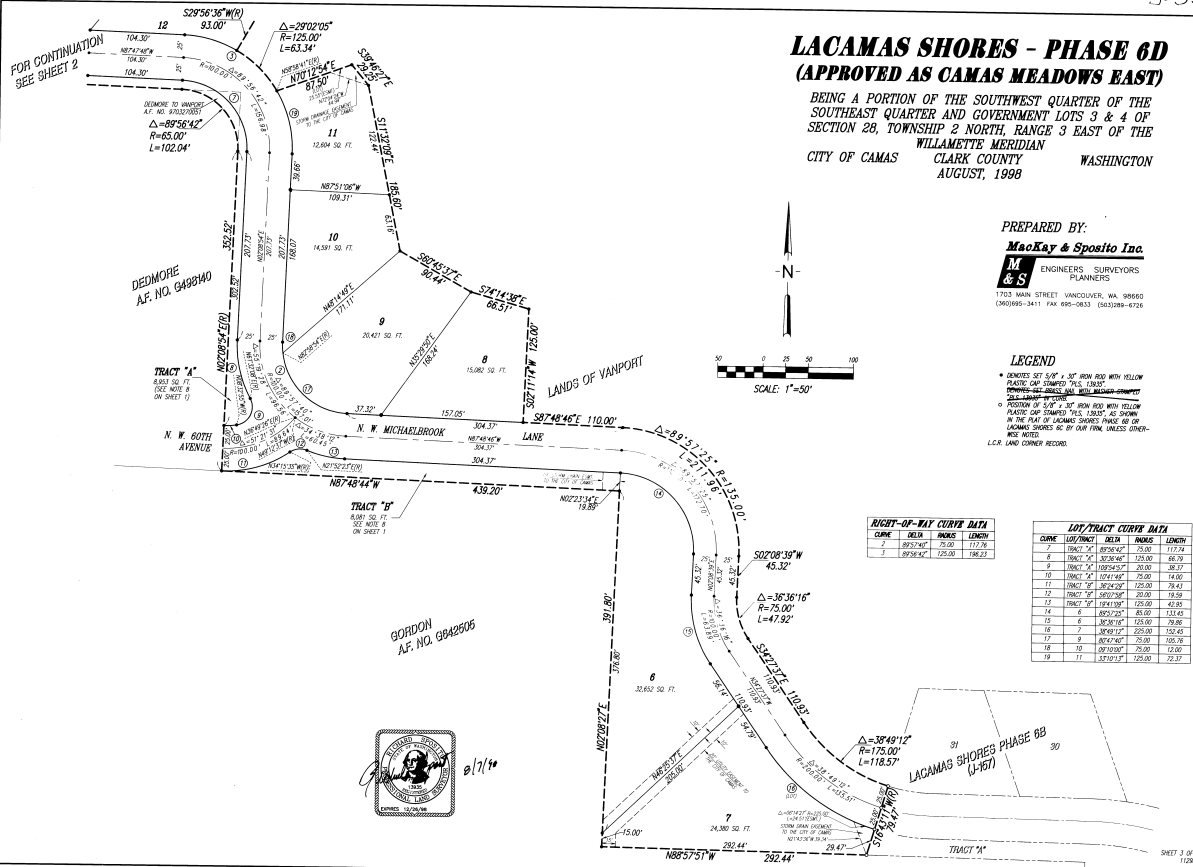
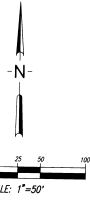

CURVE	BEARING	RADIUS	LENGTH
1	S87°36'42"	125.00	186.22
2	S87°36'42"	125.00	186.22

CURVE	LOT/TRACT	BEARING	RADIUS	LENGTH
1	TRACT M	S87°36'42"	125.00	117.74
2	TRACT M	S87°36'42"	125.00	66.79
3	TRACT M	S87°36'42"	125.00	38.77
4	TRACT M	S87°36'42"	125.00	21.40
5	TRACT M	S87°36'42"	125.00	12.41
6	TRACT M	S87°36'42"	125.00	7.09
7	TRACT M	S87°36'42"	125.00	41.85
8	TRACT M	S87°36'42"	125.00	133.45
9	TRACT M	S87°36'42"	125.00	79.86
10	TRACT M	S87°36'42"	125.00	126.45
11	TRACT M	S87°36'42"	125.00	160.35
12	TRACT M	S87°36'42"	125.00	122.00
13	TRACT M	S87°36'42"	125.00	22.27

